

International Symposium

dastu/Housing

**Domotopie**

**An Interdisciplinary Analysis**



**craft**  
competence center  
anti-fragile territories

**27 March 2024**

**h. 09.15-13.00**

**Room B.4.3**

Building "Nave", via Bonardi 9, Politecnico di Milano

09.15 Welcome | Massimo Bricocoli, Head of DASTU Department

09.30 Introduction | Michela Bassanelli, Constanze Wolfgring

09.45 Line Fontana | Renewing the City From Within

Fagart & Fontana Architecture Agency, HEAD Genève

10.30 Luca Pattaroni & Kimberley Berney | Domotopie. Investigation into "Home"  
in a Changing World

EPFL ENAC IA LASUR Urban Sociology Laboratory & HEAD Genève

11.30 Coffee break

12:00 Final Round Table | Building "Carta", Piazza Leonardo da Vinci, 26  
Conference Room, ground floor

Carola D'Ambros (Polimi)

Maria Chiara Cella (DAR Casa)

Alessandro Coppola (Polimi)

Fabio Lepratto (Polimi)

Gennaro Postiglione (Polimi)

**Organised by:**

Polimi Research Team PRIN ESCAPES Experimental Sustainable & Collective Architectural Places for  
Employees-Carers:

Michela Bassanelli, Nicola Campri, Carola D'Ambros, Imma Forino, Isabella Giola, Marco Mareggi.

Polimi Research Team PRIN UHUAH! From Unconventional Households to Unconventional Affordable Housing:

Paola Briata, Massimo Bricocoli, Gaia Caramellino, Antonio Da Silva Ferreira De Carvalho, Gennaro  
Postiglione, Roberto Rizzi, Stefania Sabatinelli, Francesca Serrazanetti, Constanze Wolfgring.

EU funded projects - Next Generation EU



Finanziato  
dall'Unione europea  
NextGenerationEU



Ministero  
dell'Università  
e della Ricerca

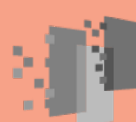

Italiadomani  
PIANO NAZIONALE  
DI RIPRESA E RESILIENZA



POLITECNICO  
MILANO 1863

DIPARTIMENTO DI ARCHITETTURA  
E STUDI URBANI



DIPARTIMENTO  
D'ECCELLENZA  
FRAGILITÀ TERRITORIALI  
2023-2027